

FILED CC. S. C.  
GREENVILLE S.C.  
MAY 13 2 07 PM '86  
DORRINE S. TANNER/STLEY  
R.M.C.

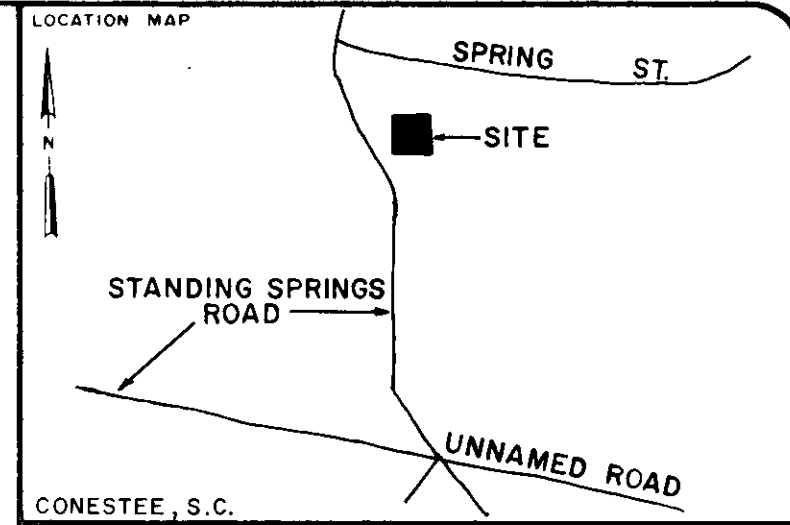
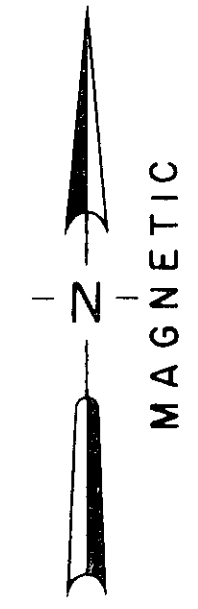
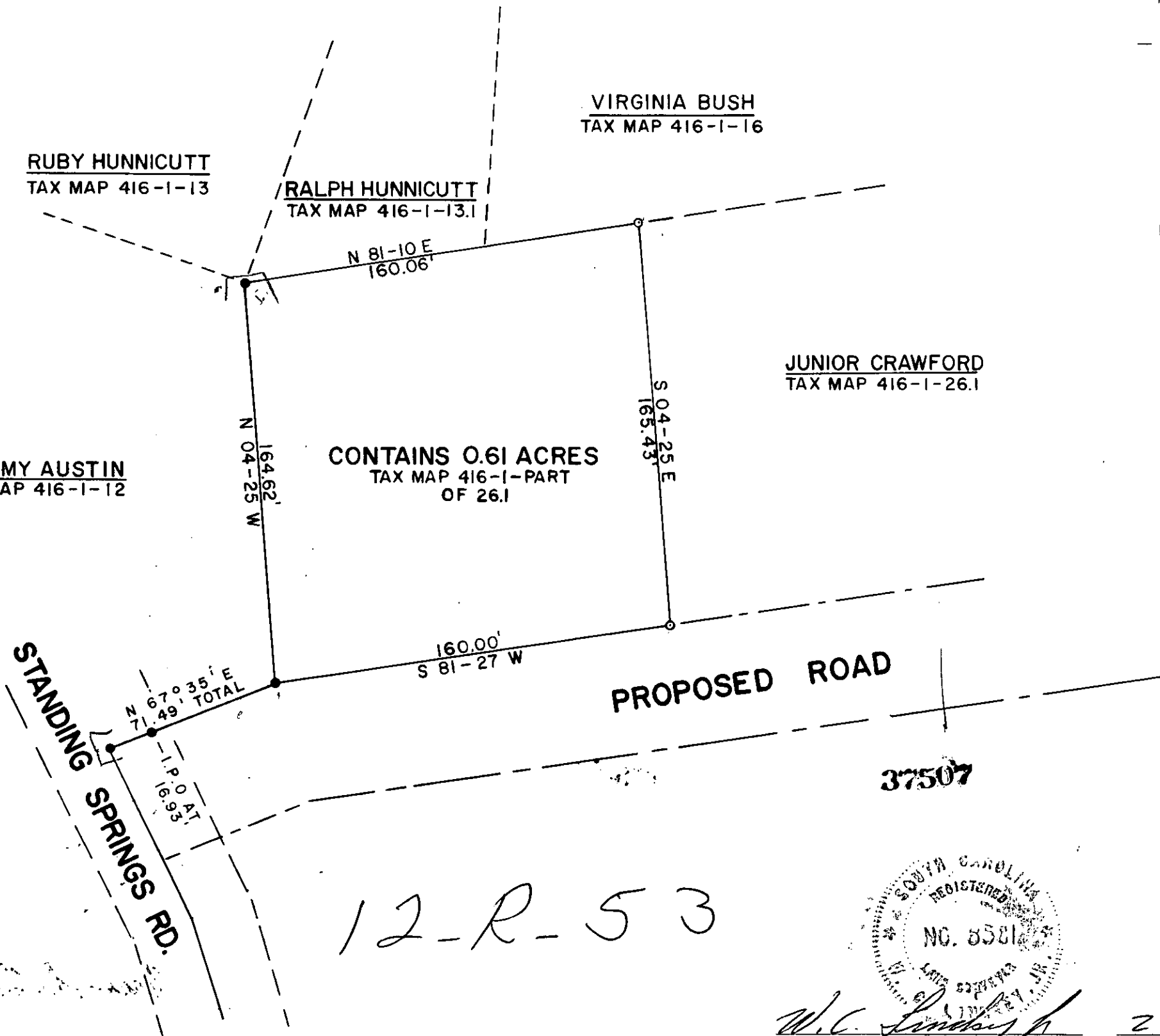

CONESTEE, S.C.

○	I.P. SET	◊	STONE
●	I.P. FOUND	⊙	R.R. SPIKE
⊕	NAIL & CAP SET	⊛	NAIL & CAP FOUND

I hereby certify that the ratio of precision of the field survey is 1/10,000 as shown hereon and the area was determined by the coordinate method of area calculation

I hereby certify that the measurements as shown on this plat are correct and that there are no encroachments or projections other than shown.

This property is subject to all easements, zoning ordinances and rights of way, of record or not of record, if any.

PROPERTY OF  
**JUNIOR CRAWFORD**

SURVEYED FOR  
**JUNIOR & MILDRED CRAWFORD**

GREENVILLE COUNTY SOUTH CAROLINA

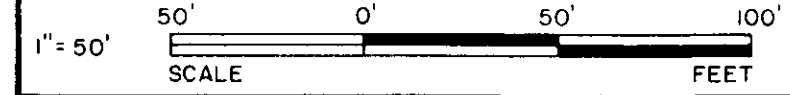

DRAWN	CHECK	DATE	JOB NO.	F.B.
J.G.C.	W.C.L.	FEB. 11, 1986	1862	184

**LINDSEY & ASSOCIATES**  
HWY. 253 RT. 1, TAYLORS S.C. 29687  
LAND & HYDROGRAPHIC SURVEYORS

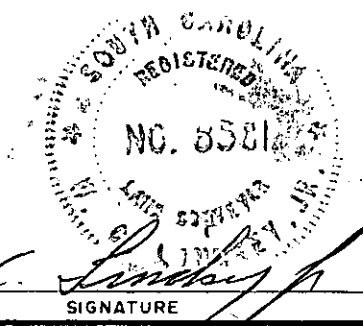

*W.C. Lindsey*  
SIGNATURE

2-11-86  
DATE

12-R-53

MICROFILMED